THE WESTIN
HAPUNA BEACH
RESORT

Festive Season Celebration

December 22, 2025 - January 1, 2026

The Westin Hapuna Beach Resort Activities

For a fun and adventurous day at Hāpuna Beach, check in with the staff at Hapuna Beach Hale offering paddle boards, kayaks and guided kayak tours, bodyboards and snorkel rentals. Located on Hāpuna Beach directly in front of the hotel.

Rentals subject to favorable ocean conditions.

For more information visit the beach kiosk.

Visit the Hapuna Beach Lawn for family friendly lawn games!

Lawn games offered daily.

Hapuna Golf Course at Mauna Kea Resort

Recently refreshed featuring all-new putting green surfaces.

Call Ext. 3000 for Tee Times.

Calendar Legend

($) Fee Applies

Special Holiday Activity:
Complimentary, no reservation required.

Special Dining:
For reservations, contact **Ext. 3430** or **Ext. 3435**.
For regular dining hours see page 2.

Mauna Kea Beach Hotel Dining:
Dining reservations required. For reservations, contact **Ext. 3430** or **Ext. 3435**.
Bookings open on December 1.
Complimentary evening dining shuttle available.

Beach Chair Guidelines

Beach chairs are 1st come, 1st served. Unattended personal belongings left on chairs will be cleared after one hour except between 12pm and 2pm. Lawn & Pool Cabanas may be reserved for daily rental. Inquire with beach or pool staff for availability.

Limit 2 towels per person.

Hapuna Dining

Reservations Required.
For all Evening Dining Reservations,
Call *Ext. 3430* or *Ext. 3435*.

See calendar for special holiday dining events.

Piko Coffee + Bar

100% Kona Coffee, refreshing drinks
and light menu items.

6:00am – 10:00pm	Coffee, Grab & Go
12:00pm – 10:00pm	Bar
5:00pm - 9:00pm	Pizza at Piko, Daily *Except on Dec 25 and Jan 1*
7:00pm - 9:00pm	Live Music

Naupaka Beach Grill

Poolside salads, sandwiches, poke bowls,
cocktails and local brews on tap.

10:30am – 9:00pm	Cocktails
11:00am – 5:00pm	Lunch
5:00pm – 9:00pm	Dinner

ʻIkena Landing

Delectable breakfast menu offerings including
an abundant array of colorful fruits, waffles,
acai bowls and made-to-order omelets.

6:30am – 10:30am	Breakfast

Weekends feature extended breakfast hours until 11:00am!

Meridia

Signature dining experience. Mediterranean-
inspired cuisine with locally sourced ingredients.

5:30pm – 9:00pm	Dinner
5:45pm – 8:45pm	Live Music

Closed on December 22

Meridia Garden Sunset Stroll & Apiary Tour with the Chefs

Enjoy a glass of prosecco or sparkling mocktail
while strolling through the Meridia Garden.

4:30pm – 5:00pm	December 24 & 30

Discover Hapuna

ISLAND ACTIVITIES
Embark on an adventure! Board a helicopter to view the volcano, zipline through a forested canopy of trees, join a snorkel cruise, or fish for a grander. Our Concierge Desk is here to assist.

To book an island adventure please contact our Concierge Desk **HapunaConcierge@WestinHapunaBeach.com** or by calling **(808) 880-3430** or **(808) 880-3435**.

HAPUNA SPLASH
Lobby Level 8
Designed with the needs of today's visitors in mind, Hapuna Splash features island-inspired gifts, hand-crafted items, resort wear and necessities, making it easy for you to do all your shopping without leaving the resort.

PLUMERIA MARKET
Lobby Level 8
There's no need to venture far to seek sensational gifts and tropical treasures to enjoy during your stay or to take home. Shop our selection of logo items, rash guards and fun beach toys to enhance your day at Hapuna Beach.

BLINNK PHOTOGRAPHY
Lobby Level 8
Join Blinnk Photography for a 45-minute complimentary photo session. Let the artists at Blinnk Photography escort you around their favorite scenic spots while taking photos you will cherish for a lifetime.

BUSINESS CENTER
Level 6
Guests are welcome to check-in online and print their boarding passes, compliments of our self-service Business Desks.

GATHER, CELEBRATE, ACHIEVE
Contact us to assist with special family gatherings this holiday season, including our private dining room at Meridia!

Corporate Meetings and Client Entertainment Outings **Ext. 3445**
Email: Sales@WestinHapunaBeach.com
Private Dining and Social Events **Ext. 5709**
Email: Moments@MaunaKeaResort.net

Cultural Activities

Daily Complimentary Activities
Hawaiian Culture & Art Center
Lobby Level

Scan QR Code for more information on our cultural activity offerings.

Stargazing

December 22 - 30, 2025
7:00pm - 8:00pm
Kohala Gardens

Book online at
www.StargazeHawaii.com or
call (808) 323-3481.
Subject to the weather.

Engawa by Islander Sake Brewery

Monday - Saturday
5:30pm & 7:30pm seatings
Hapuna Golf Course

Scan QR Code for more information and to book your reservation.

Share Your Memories With Us!

#WestinHapuna

@WestinHapuna @WestinHapuna The Westin Hapuna Beach Resort

Monday	Tuesday	Wednesday	Thursday
DECEMBER 22	**DECEMBER 23**	**DECEMBER 24**	**DECEMBER 25**
6:15am E Ala E, Cultural Sunrise Ritual • Hapuna Beach Lawn *7:00am* Fish Feeding • Koi Pond *7:15am* Guided Hike • Koi Pond *8:00am* 'Ohe Kāpala • Hawaiian Culture & Art Center Stretch & Align • Wellness Center Deck *10:00am* Haku Lei • Hawaiian Culture & Art Center Seaside Yoga • Turtle Point *12:00pm* Hula 'Auana • Hawaiian Culture & Art Center *1:00pm* Christmas Wreath • Hawaiian Culture & Art Center *5:00pm - 9:00pm* **Pizza at Piko** ($) • Piko Coffee+Bar, Level 7	*7:00am* Fish Feeding • Koi Pond *7:15am* Core 30 • Wellness Center Deck *7:45am* Align & Awaken Morning Salutations • Wellness Center Deck *8:00am* Lei Kui • Hawaiian Culture & Art Center *8:15am* HIIT Nano • Wellness Center Deck *10:00am* Mea Kanu • Hawaiian Culture & Art Center Seaside Yoga • Turtle Point *12:00pm* Hawaiian Ornament Making • Hawaiian Culture & Art Center *1:00pm* Hawaiian Angel • Hawaiian Culture & Art Center *5:00pm- 9:00pm* **Pizza at Piko** ($) • Piko Coffee+Bar, Level 7 *5:10pm* **Mauna Kea Lū'au** ($) • Lū'au Grounds at Mauna Kea Reservations Required	*6:15am* E Ala E, Cultural Sunrise Ritual • Hapuna Beach Lawn *7:00am* Fish Feeding • Koi Pond *7:15am* Guided Hike • Koi Pond *8:00am* 'Ōlelo* • Hawaiian Culture & Art Center *10:00am* **SANTA ARRIVES ON THE BEACH!** • Hāpuna Beach Seaside Yoga • Turtle Point *11:15am* Aqua Cardio ($) • Family Pool *12:00pm* Christmas Caroling* • Lobby *1:00pm* Christmas Cards • Hawaiian Culture & Art Center *4:30pm- 5:00pm* **Sunset Stroll with the Chefs** • Meridia Garden, Level 4 *5:00pm- 9:00pm* **Pizza at Piko** ($) • Piko Coffee+Bar, Level 7 *5:30pm & 7:30pm* **Japanese Style Christmas Dinner** ($) • Engawa Hapuna Golf Course	Mele Kalikimaka! *6:30am* Sunrise Tai-Chi Yoga • Turtle Point *7:00am* Fish Feeding • Koi Pond *7:15am* Westin Run • Lobby *8:15am* Garden Walk • Kohala Gardens *10:00am* Oli • Hawaiian Culture & Art Center Seaside Yoga • Turtle Point *12:00pm* Niu Apau • Hawaiian Culture & Art Center *5:30pm* **Christmas Supper** ($) • 'Ikena Landing, Level 5 *5:30pm - 9:00pm* **Meridia Prix-Fixe Menu** ($) (A la carte also available) *5:30pm & 7:30pm* **Japanese Style Christmas Dinner** ($) • Engawa Hapuna Golf Course

Special Holiday Activity: Complimentary, no reservation required.

Specialty Dining: For reservations, contact **Ext. 3430** or **Ext. 3435**.

Mauna Kea Beach Hotel Dining: For reservations, contact **Ext. 3430** or **Ext. 3435.** *Bookings open on December 1.*

Friday	Saturday	Sunday
DECEMBER 26	**DECEMBER 27**	**DECEMBER 28**
6:15am E Ala E, Cultural Sunrise Ritual • Hapuna Beach Lawn	*6:15am* E Ala E, Cultural Sunrise Ritual • Hapuna Beach Lawn	
7:00am Fish Feeding • Koi Pond	*7:00am* Fish Feeding • Koi Pond *7:15am* Westin Run • Lobby Guided Hike • Koi Pond	*7:00am* Fish Feeding • Koi Pond *7:15am* Westin Run • Lobby
8:00am Lei Kūpe'e • Hawaiian Culture & Art Center	*8:00am* Hū • Hawaiian Culture & Art Center	*8:00am* Oli • Hawaiian Culture & Art Center
8:15am HIIT Nano • Wellness Center Deck		
10:00am Hula 'Auana • Hawaiian Culture & Art Center Seaside Yoga • Turtle Point	*10:0am* Lei 'Ā'ī • Hawaiian Culture & Art Center Seaside Yoga • Turtle Point	*10:0am* Hula 'Auana • Hawaiian Culture & Art Center Seaside Yoga • Turtle Point
12:00pm Lei • Hawaiian Culture & Art Center	*12:00pm* 'Ohe Kāpala • Hawaiian Culture & Art Center	*12:00pm* Na Hulu • Hawaiian Culture & Art Center
1:00pm Hū • Hawaiian Culture & Art Center	*1:00pm* 'Āina Mo'olelo • Hawaiian Culture & Art Center	*1:00pm* Lau Kāpala • Hawaiian Culture & Art Center
5:00pm - 9:00pm **Pizza at Piko** ($) • Piko Coffee+Bar, Level 7	*5:00pm - 9:00pm* **Pizza at Piko** ($) • Piko Coffee+Bar, Level 7	*5:00pm - 9:00pm* **Pizza at Piko** ($) • Piko Coffee+Bar, Level 7
5:10pm **Mauna Kea Lū'au** ($) • Lū'au Grounds at Mauna Kea Reservations Required		
5:30pm- 9:00pm **Bacaro at Meridia** • Meridia, Level 4	*5:30pm - 8:30pm* **Clambake** ($) • Beachfront Lawn at Mauna Kea Reservations Required	*6:00pm - 8:30pm* **Hakone Japanese Buffet** ($) • Number 3 at Mauna Kea Reservations Required

($): Activity fee applies.

All ocean activities are subject to favorable ocean conditions.

Westin Workout® Fitness Studio

Westin Wellness Center

Level 4, South Building

Features Westin Workout Fitness Center, Hapuna Spa by Mandara and Westin Family Kids Club!

Ext. 3335

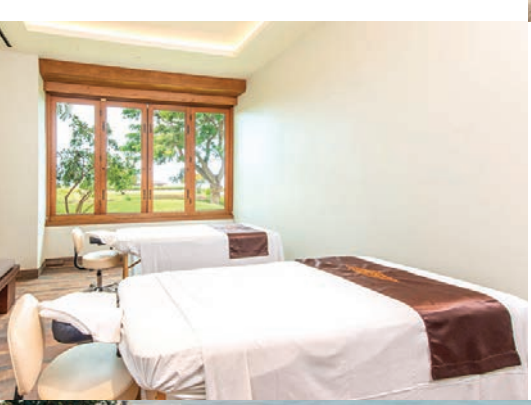

Mandara Spa

Level 4, South Building

Treat Yourself

Spend $275 in services and receive a $75 product shopping spree.

Ext. 5630

Seaside Yoga

Special Holiday Activity:	Complimentary, no reservation required.
Specialty Dining:	For reservations, contact **Ext. 3430** or **Ext. 3435**.
Mauna Kea Beach Hotel Dining:	For reservations, contact **Ext. 3430** or **Ext. 3435.** *Bookings open on December 1.*

Monday	Tuesday	Wednesday	Thursday
DECEMBER 29	**DECEMBER 30**	**DECEMBER 31**	**JANUARY 1**
6:15am E Ala E, Cultural Sunrise Ritual • Hapuna Beach Lawn		*6:15am* E Ala E, Cultural Sunrise Ritual • Hapuna Beach Lawn	Hau'oli Makahiki Hou! *6:30am* Sunrise Tai-Chi Yoga • Turtle Point
7:00am Fish Feeding • Koi Pond *7:15am* Guided Hike • Koi Pond	*7:00am* Fish Feeding • Koi Pond *7:15am* Core 30 • Wellness Center Deck *7:45am* Align & Awaken Morning Salutations • Wellness Center Deck	*7:00am* Fish Feeding • Koi Pond *7:15am* Guided Hike • Koi Pond	*7:00am* Fish Feeding • Koi Pond *7:15am* Westin Run • Lobby
8:00am 'Ohe Kāpala • Hawaiian Culture & Art Center Stretch & Align • Wellness Center Deck	*8:00am* Lei Kui • Hawaiian Culture & Art Center *8:15am* HIIT Nano • Wellness Center Deck	*8:00am* 'Ōlelo • Hawaiian Culture & Art Center	*8:15am* Garden Walk • Kohala Garden
10:00am Haku Lei • Hawaiian Culture & Art Center Seaside Yoga • Turtle Point	*10:00am* Mea Kanu • Hawaiian Culture & Art Center Seaside Yoga • Turtle Point	*10:00am* Hū • Hawaiian Culture & Art Center Seaside Yoga • Turtle Point *11:15am* Aqua Cardio ($) • Family Pool	*10:00am* Oli • Hawaiian Culture & Art Center Seaside Yoga • Turtle Point
12:00pm Hula 'Auana • Hawaiian Culture & Art Center *1:00pm* 'Ōlelo • Hawaiian Culture & Art Center	*12:00pm* Oli • Hawaiian Culture & Art Center *1:00pm* Lau Kāpala • Hawaiian Culture & Art Center	*12:00pm* Mele Kino • Hawaiian Culture & Art Center *1:00pm* Niu Apau • Hawaiian Culture & Art Center	*12:00pm* Niu Apau • Hawaiian Culture & Art Center *1:00pm* Mele Aloha • Hawaiian Culture & Art Center
5:00pm - 9:00pm **Pizza at Piko** ($) • Piko Coffee+Bar, Level 7	*4:30pm- 5:00pm* **Sunset Stroll with the Chefs** • Meridia Garden, Level 4 *5:00pm - 9:00pm* **Pizza at Piko** ($) • Piko Coffee+Bar, Level 7	*5:00pm - 9:00pm* **Pizza at Piko** ($) • Piko Coffee+Bar, Level 7 *5:30pm & 7:30pm* **Ōmisoka Dinner** ($) • Engawa Hapuna Golf Course	*5:30pm & 7:30pm* **New Year Osechi Ryori Dinner** ($) • Engawa Hapuna Golf Course *Also available on January 2*
6:00pm - 8:30pm **Hakone Japanese Buffet** ($) • Number 3 at Mauna Kea Reservations Required	*5:10pm* **Mauna Kea Lū'au** ($) Dinner and Show • Lū'au Grounds at Mauna Kea Reservations Required	*7:00pm - 10:00pm* **New Year's Eve Celebration** ($) • Beach Front Lawn at Mauna Kea Reservations Required	*6:00pm* **'Ohana Movie Night** ($) Movie and Dinner • Beach Front Lawn at Mauna Kea Reservations Required

($): Activity fee applies.

All ocean activities are subject to favorable ocean conditions.

Mauna Kea Beach Hotel

Mauna Kea Beach Hotel is closed for day access from Friday December 19, 2025 through Friday, January 2, 2026 due to peak occupancy.

Day access reopens to the public and Westin Hapuna Beach Resort guests on Saturday, January 3, 2026.

You are welcome to visit the hotel for additional dinner options after 5:00pm.
Reservations required, call Ext. 3430 or Ext. 3435.
Please see calendar for specialty offerings.

Departs Hapuna	Departs Mauna Kea
5:00pm	5:15pm
5:30pm	5:45pm
6:00pm	6:15pm
6:30pm	6:45pm
7:00pm	7:15pm
7:30pm	7:45pm
8:00pm	8:15pm
8:30pm	8:45pm
9:00pm	9:15pm
9:30pm	9:45pm
10:00pm	10:15pm

We encourage guests to utilize the complimentary evening dining shuttle. See Bell Desk.

If driving, your Westin Hapuna room key or parking pass is required at the Mauna Kea Gatehouse for entry.

Call Ext. 3430 or ext. 3435.

Mauna Kea Dining

Reservations Required. Bookings open on December 1. For all Evening Dining Reservations, call Ext. 3430 or Ext.3435.

Hapuna guests have room signing privileges.

Copper Bar

Serving shareable foods, beer, wine and hand crafted cocktails.

5:00pm – 10:00pm Dinner
5:30pm – 8:30pm Hula & Music

Hau Tree

Where the vibrant flavors of Latin-inspired cuisine meet the timeless beauty of Kauna'oa Bay.

5:00pm – 8:00pm Dinner
5:00pm – 8:00pm Live Music, Fridays
Closed New Years Eve

Lū'au

A timeless Mauna Kea tradition.
Tuesdays and Fridays

5:10pm Seating Begins
5:45pm Dinner
6:15pm Show Begins

Manta

Pan-Pacific dishes with seasonal, local, & sustainable ingredients.

5:30pm – 9:00pm Dinner

Live Jazz Entertainment Nightly!

Pop Up Dinners

Clambake at Beach Front Lawn

Dine al fresco, at the shores of Kauna'oa Bay. The amazing, long standing seafood feast is widely regaled as the Big Island's best!

5:30pm – 8:30pm December 27

Hakone Japanese Buffet at Number 3

Experience a fresh and artful Japanese buffet, featuring handcrafted rolls, local catch, and seasonal specialties.

5:30pm – 8:30pm December 28 & 29

New Year's Eve Celebration at Beach Front Lawn

Enjoy a delicious dinner complimented with live entertainment under the stars.

7:00pm – 10:00pm December 31

'Ohana Movie Night at Beach Front Lawn

Enjoy a cozy evening under the stars for a fun-filled family movie night featuring brick-oven pizza, popcorn, and classic theater treats.

6:00pm – 8:30pm January 1